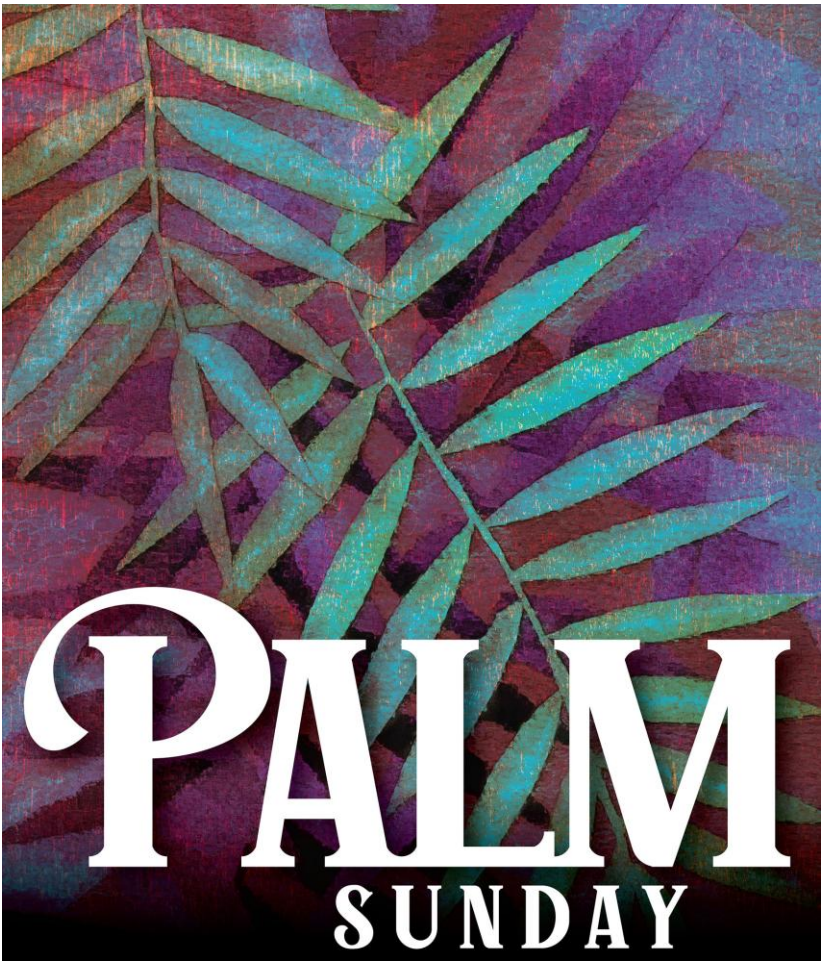

Immanuel Lutheran Church, Lakefield, Minnesota ~ LCMS
March 29, 2026

The Mind of Christ

As We Gather

Today we enter the Great and Holy Week of our faith, the very heart and center of God's greatest act since the Creation itself—the salvation of mankind by the overthrow of sin, death, and the devil, and the restoration of all creation through the power of the resurrection of the dead and the life of the world to come. As we join the crowds welcoming Jesus, the one who comes in the name of the Lord, we plan to get swept up in the drama of the story many know so well.

Peter wrote, “Therefore, preparing your minds for action, and being sober-minded, set your hope fully on the grace that will be brought to you at the revelation of Jesus Christ” (1 Peter 1:13). On this day “preparing [our] minds for action” makes us as contemplate and consider what was in the mind of Jesus as He entered Jerusalem to the cheers of adults and children waving palms and shouting praise. What was our Lord thinking as He gathered His disciples for the Last Supper of Passover? As He prayed in Gethsemane’s garden? When He was arrested, falsely tried, beaten, abused, and sentenced to death by crucifixion? What was in the Savior’s mind as He hung on that cross? For the obvious impossibility of our ability to know the depths of the God who says, “My thoughts are not your thoughts, neither are your ways My ways” (Isaiah 55:8), there is one thing we can know for sure—He had you in mind. We know that “God so loved the world” (John 3:16).

Preparation

Greeting

P The grace of our Lord ✠ Jesus Christ and the love of God and the communion of the Holy Spirit be with you all.

C **Amen.**

P Blessed is He who comes in the name of the Lord.

C **Hosanna to the Son of David.**

Sunday School Choir *Hosanna*

Collect

P Let us pray.
Lord God, as the people in Jerusalem gathered to welcome Your Son, our Lord, when He came into His holy city, so we sing of Your coming among us today with songs of praise. Keep us steadfast in our hope and confession of faith throughout our lives that we may meet Him with grateful hearts when He comes again in glory; through the same Jesus Christ, our Lord, who lives and reigns with You and the Holy Spirit, one God, now and forever.

C **Amen. Blessed is He who comes in the name of the Lord.**

Hymn: 442 All Glory, Laud, and Honor

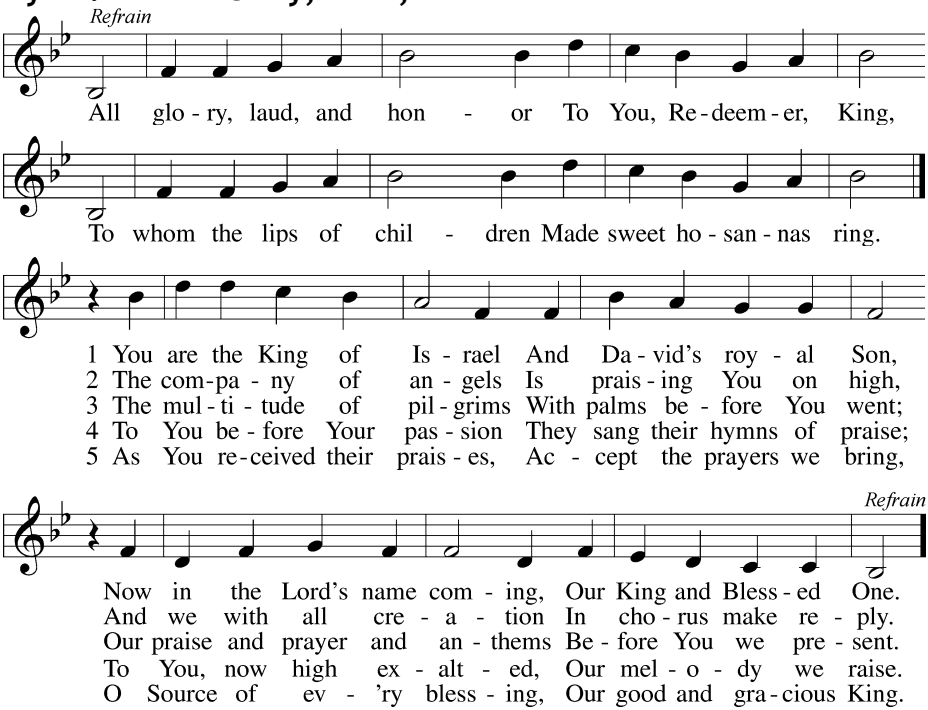

Text: Theodulf of Orléans, c. 762–821; tr. John Mason Neale, 1818–66, alt.
Tune: Melchior Teschner, 1584–1635, alt.
Text and tune: Public domain

When all have arrived at their place, the procession concludes:

P Blessed is He who comes in the name of the Lord.

C **Hosanna in the highest.**

Prayer of the Day

P Let us pray.
Almighty and everlasting God, You sent Your Son, our Savior Jesus Christ, to take upon Himself our flesh and to suffer death upon the cross. Mercifully grant that we may follow the example of His great humility and patience and be made partakers of His resurrection; through the same Jesus Christ, our Lord, who lives and reigns with You and the Holy Spirit, one God, now and forever.

C **Amen.**

Word

Old Testament Reading *1 Samuel 24:1–7*

When Saul returned from following the Philistines, he was told, "Behold, David is in the wilderness of Engedi." Then Saul took three thousand chosen men out of all Israel and went to seek David and his men in front of the Wildgoats' Rocks. And he came to the sheepfolds by the way, where there was a cave, and Saul went in to relieve himself. Now David and his men were sitting in the innermost parts of the cave. And the men of David said to him, "Here is the day of which the LORD said to you, 'Behold, I will give your enemy into your hand, and you shall do to him as it shall seem good to you.'" Then David arose and stealthily cut off a corner of Saul's robe. And afterward David's heart struck him, because he had cut off a corner of Saul's robe. He said to his men, "The LORD forbid that I should do this thing to my lord, the LORD's anointed, to put out my hand against him, seeing he is the LORD's anointed." So David persuaded his men with these words and did not permit them to attack Saul. And Saul rose up and left the cave and went on his way.

L This is the Word of the Lord.

C **Thanks be to God.**

Epistle *Philippians 2:5–11*

Have this mind among yourselves, which is yours in Christ Jesus, who, though he was in the form of God, did not count equality with God a thing to be grasped, but made himself nothing, taking the form of a servant, being born in the likeness of men. And being found in human form, he humbled himself by becoming obedient to the point of death, even death on a cross. Therefore God has highly exalted him and bestowed on him the name that is above every name, so that at the name of Jesus every knee should bow, in heaven and on earth and under the earth, and every tongue confess that Jesus Christ is Lord, to the glory of God the Father.

L This is the Word of the Lord.

C **Thanks be to God.**

Verse *Philippians 2:8b*

C **He humbled himself by becoming obedient to the point of death, even death on a cross.**

Holy Gospel *Matthew 21:1–11*

P The Holy Gospel according to St. Matthew, the twenty-sixth and twenty-seventh chapters.

C **Glory to You, O Lord.**

Now when they drew near to Jerusalem and came to Bethphage, to the Mount of Olives, then Jesus sent two disciples, saying to them, "Go into the village in front of you, and immediately you will find a donkey tied, and a colt with her. Untie them and bring them to me. If anyone says anything to you, you shall say, 'The Lord needs them,' and he will send them at once." This took place to fulfill what was spoken by the prophet, saying,

> "Say to the daughter of Zion,
> 'Behold, your king is coming to you,
> humble, and mounted on a donkey,
> and on a colt, the foal of a beast of burden.'"

The disciples went and did as Jesus had directed them. They brought the donkey and the colt and put on them their cloaks, and he sat on them. Most of the crowd spread their cloaks on the road, and others cut branches from the trees and spread them on the road. And the crowds that went before him and that followed him were shouting, "Hosanna to the Son of David! Blessed is he who comes in the name of the Lord! Hosanna in the highest!" And when he entered Jerusalem, the whole city was stirred up, saying, "Who is this?" And the crowds said, "This is the prophet Jesus, from Nazareth of Galilee."

P This is the Gospel of the Lord.

C **Praise to You, O Christ.**

Creed *Nicene Creed*

C **I believe in one God,**
the Father Almighty,
maker of heaven and earth
and of all things visible and invisible.
And in one Lord Jesus Christ,
the only-begotten Son of God,
begotten of His Father before all worlds,
God of God, Light of Light,
very God of very God,
begotten, not made,

being of one substance with the Father,
by whom all things were made;
who for us men and for our salvation came down from heaven
and was incarnate by the Holy Spirit of the virgin Mary
and was made man;
and was crucified also for us under Pontius Pilate.
He suffered and was buried.
And the third day He rose again according to the Scriptures
and ascended into heaven
and sits at the right hand of the Father.
And He will come again with glory to judge both the living and the dead,
whose kingdom will have no end.
And I believe in the Holy Spirit,
the Lord and giver of life,
who proceeds from the Father and the Son,
who with the Father and the Son together is worshiped and glorified,
who spoke by the prophets.
And I believe in one holy Christian and apostolic Church,
I acknowledge one Baptism for the remission of sins,
and I look for the resurrection of the dead
and the life ✠ of the world to come. Amen.

Hymn: Lift Up Your Heads with Hosanna, Loud Hosanna
Choir vs. 1, Congregation vs. 2-3

1 Hosanna, loud hosanna,
The little children sang;
Through pillared court and temple
The lovely anthem rang.
To Jesus, who had blessed them,
Close folded to His breast,
The children sang their praises,
The simplest and the best.

2 From Olivet they followed
Mid an exultant crowd,

The victor palm branch waving
And chanting clear and loud.
The Lord of earth and heaven
Rode on in lowly state
Nor scorned that little children
Should on His bidding wait.

3 "Hosanna in the highest!"
That ancient song we sing;
For Christ is our Redeemer,
The Lord of heav'n our King.
Oh, may we ever praise Him
With heart and life and voice
And in His blissful presence
Eternally rejoice!

Text: Jeannette Threlfall, 1821–80, alt.
Text: Public domain

Sermon

Offering

Prayer of the Church

P O God, for all the joy with which the people in Jerusalem greeted Your Son that day when He entered the holy city for the final time and for all the joy we feel this day as we gather before You in praise and worship, we recall His goal that week and our great need for His accomplishment of Your will of salvation. Grant that the remembrance of His innocent suffering and death draw us nearer to You in true repentance of our sin. Give us faith that the door of mercy is still open to us with the deliverance He won on the cross, bestowing forgiveness of sin and eternal life in His name. Lord, in Your mercy,

C **hear our prayer. Hosanna in the highest.**

P Grant that the Good News of Your work of salvation through Your Son for the life of the world be proclaimed throughout our world today by Your holy church through faithful pastors and witnesses in every place, that many turn to You and hear Your invitation for reconciliation with You through faith in Your great goodness. Lord, in Your mercy,

C **hear our prayer. Blessed is He who comes in the name of the Lord.**

P Grant Your blessing and guidance to all servant-leaders in our country and in all nations, that righteousness and peace may prevail. End all conflicts or wars. Bless all institutions of learning and research. Grant success to farmers and producers of food for all. Lord, in Your mercy,

C **hear our prayer and grant Your blessing.**

P As we all contend with the challenges of living still in a fallen world, we pray for Your help and healing of all who are sick, injured, troubled in any way, those who are lonely or afraid, [*especially . . .*], and all we name in our hearts before You. [*Silent prayer.*] Be the strength of the weary and the great physician of soul, mind, and spirit. Lord, in Your mercy,

C **hear our prayer.**

P Remembering the saints that have gone before us, especially our loved ones nearest us who now rest from their labors and are with You, when our last hour comes, admit us with them into Your blessed and eternal peace and presence. Lord, in Your mercy,

C **hear our prayer.**

P Into Your hands, O Lord, we commend all for whom we pray, through Your Son, Jesus Christ, who lives and reigns with You and the Holy Spirit, one God, now and forever.

C **Blessed is He who comes in the name of the Lord. Amen.**

Sacrament

Preface

P The Lord be with you.

C **And also with you.**

P Lift up your hearts.

C **We lift them to the Lord.**

P Let us give thanks to the Lord our God.

C **It is right to give Him thanks and praise.**

Proper Preface

P It is truly good, right, and salutary that we should at all times and in all places give thanks to You, holy Lord, almighty Father, everlasting God, through Jesus Christ, our Lord, who accomplished the salvation of mankind by the tree of the cross that, where death arose, there life also might rise again

and that the serpent who overcame by the tree of the garden might likewise by the tree of the cross be overcome. Therefore with angels and archangels and with all the company of heaven we laud and magnify Your glorious name, evermore praising You and saying:

Sanctus

LSB 161

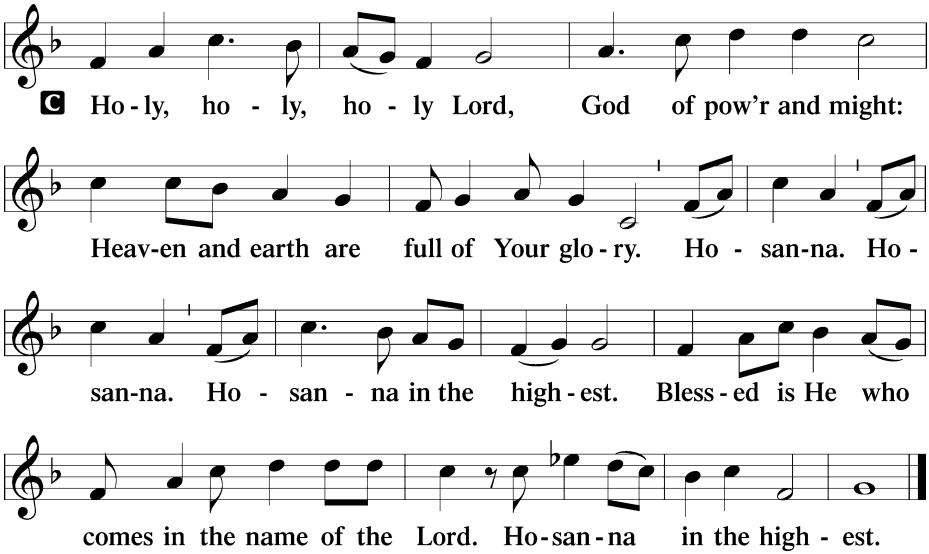

Prayer of Thanksgiving

P Blessed are You, Lord of heaven and earth, for You have had mercy on those whom You created and sent Your only-begotten Son into our flesh to bear our sin and be our Savior. With repentant joy we receive the salvation accomplished for us by the all-availing sacrifice of His body and His blood on the cross.

Gathered in the name and the remembrance of Jesus, we beg You, O Lord, to forgive, renew, and strengthen us with Your Word and Spirit. Grant us faithfully to eat His body and drink His blood as He bids us do in His own testament. Gather us together, we pray, from the ends of the earth to celebrate with all the faithful the marriage feast of the Lamb in His kingdom, which has no end. Graciously receive our prayers; deliver and preserve us. To You alone, O Father, be all glory, honor, and worship, with the Son and the Holy Spirit, one God, now and forever.

C **Amen.**

The Words of Our Lord

P Our Lord Jesus Christ, on the night when He was betrayed, took bread, and when He had given thanks, He broke it and gave it to the disciples and said: "Take, eat; this is My ✠ body, which is given for you. This do in remembrance of Me."

In the same way also He took the cup after supper, and when He had given thanks, He gave it to them, saying: "Drink of it, all of you; this cup is the new testament in My ✠ blood, which is shed for you for the forgiveness of sins. This do, as often as you drink it, in remembrance of Me."

Lord's Prayer

C **Our Father who art in heaven,**
hallowed be Thy name,
Thy kingdom come,
Thy will be done on earth
as it is in heaven;
give us this day our daily bread;
and forgive us our trespasses
as we forgive those
who trespass against us;
and lead us not into temptation,
but deliver us from evil.
For Thine is the kingdom
and the power and the glory
forever and ever. Amen.

Pax Domini

P The peace of the Lord be with you always.

C **Amen.**

Agnus Dei

LSB 163

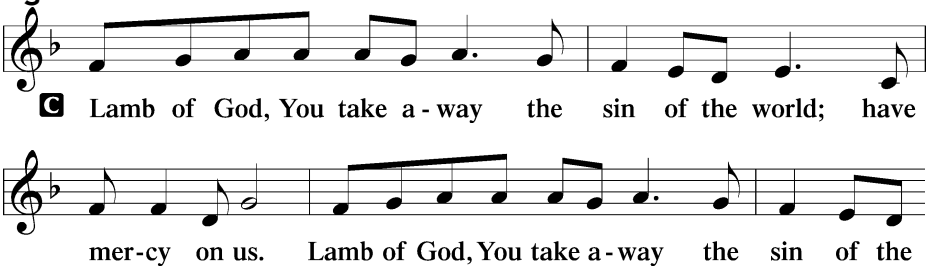

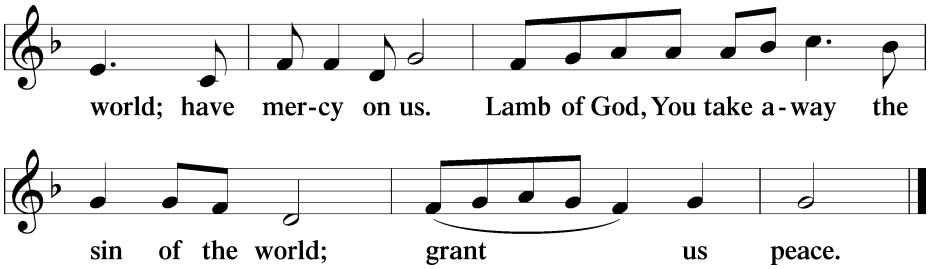

Distribution Hymns

Hymn: 837 Lift High the Cross

Hymn: 525 Crown Him with Many Crowns

Hymn: 549 All Hail the Power of Jesus' Name

Post-Communion Thanksgiving

P Let us pray.
O God the Father, the fountain and source of all goodness, who in loving-kindness sent Your only-begotten Son into the flesh, we thank You that for His sake You have given us pardon and peace in this Sacrament, and we ask You not to forsake Your children but always to rule our hearts and minds by Your Holy Spirit that we may be enabled constantly to serve You; through Jesus Christ, Your Son, our Lord, who lives and reigns with You and the Holy Spirit, one God, now and forever.

C **Amen.**

Benedicamus

P Let us bless the Lord.

C **Thanks be to God.**

Benediction

P The Lord bless you and keep you.
The Lord make His face shine on you and be gracious to you.
The Lord look upon you with favor and ✠ give you peace.

C **Amen.**

Hymn: 441 Ride On, Ride On in Majesty

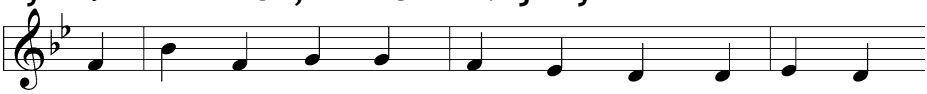

1 Ride on, ride on in maj - es - ty! Hark! All the
2 Ride on, ride on in maj - es - ty! In low - ly
3 Ride on, ride on in maj - es - ty! The an - gel
4 Ride on, ride on in maj - es - ty! Thy last and
5 Ride on, ride on in maj - es - ty! In low - ly

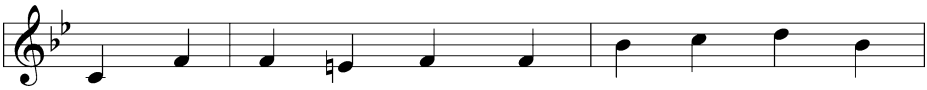

tribes ho - san - na cry. O Sav - ior meek, pur -
pomp ride on to die. O Christ, Thy tri - umphs
ar - mies of the sky Look down with sad and
fierc - est strife is nigh. The Fa - ther on His
pomp ride on to die. Bow Thy meek head to

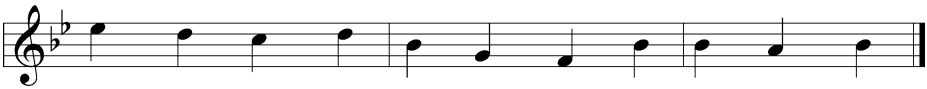

sue Thy road, With palms and scat - tered gar - ments strowed.
now be - gin O'er cap - tive death and con - quered sin.
won - d'ring eyes To see the ap - proach - ing sac - ri - fice.
sap - phire throne A - waits His own a - noint - ed Son.
mor - tal pain, Then take, O God, Thy pow'r and reign.

Text: Henry H. Milman, 1791–1868, alt.
Tune: Musicalisch Hand-Buch der Geistlichen Melodien, 1690, Hamburg, alt.
Text and tune: Public domain

Acknowledgments

Creative Worship for the Lutheran Parish, Series A, Quarter 2. Copyright © 2026 Concordia Publishing House. All rights reserved. Used by permission.

Unless otherwise indicated, Scripture quotations are from the ESV® Bible (The Holy Bible, English Standard Version®), copyright © 2001 by Crossway, a publishing ministry of Good News Publishers. Used by permission. All rights reserved.

Created by Lutheran Service Builder © 2026 Concordia Publishing House. Used by permission. License #000012549

Assisting with the Service

Preacher	*Rev. Eric Obermann*
Elder	*Shane Rossow & Jim Berkevich*
Organist	*Jayson Matasovsky*
Acolyte	*Maddox Boogerd & Simeon Peterson*
Usher	*Josh & Ami Swanson*

We Remember in our Prayers

Jean Oelke undergoing hip surgery 3/30

The family of Dennis and Connie Rossow, as their son Eric and his children, Keylee, Karlee, and Brett recover from their injuries and mourn the death of their wife/mother Lindsey, grandparents Rick and Kathy Johnson, and their aunt Kelly Hargus

The Johnson, Rossow, Hargus, Hanson, Ambrose, and Schultz families following the tragedy of the accident

Jackie Ward dealing with health issues

Our residents at Colonial Manor, Valley View, Golden Horizons in Worthington, Accura HealthCare in Milford, Paynesville Health Care Center, Good Sam in Estherville, Lakeview in Fairmont

Tim Rossow, Merlyn Rossow, Keith Kolander, dealing with health issues

Sandy Brown, sister of Vickie Baumann; Jeff Meyer, friend of Bruce and Jan Bakalyar; Mitch Voehl, son of Lila Voehl; Joyce Urmie, sister-in-law of Vickie Baumann; Marla Holcomb, sister of Wade and Alan Salzwedel; Mary Beth Baumann, sister-in-law of Myleen Swanson & LaNell Rossow; Mackenzie Erickson, friend of Amber Liepold; Diane Hansen, wife of Pastor David McDonald (Trinity Brewster), Miles Ramsey, toddler cousin of Amy Altman; Pastor Dennis Brech; Pastor Ben Rucker; Denny Daberkow; dealing with cancer

Chad Kolander, brother of Keith and Corey Kolander; Curt Gates, brother-in-law of Miles Voehl (Lila's son), dealing with health issues

Our Law Enforcement

Our Missionaries in the Field

Our Country and Our Military

IF YOU ARE IN NEED OF PASTORAL CARE you may call the church office at 507-662-5718, Pastor Obermann at 563-321-0032, or speak to one of the elders.

COMMUNION: The Sacrament of the Lord's Supper is being offered to our confirmed communicants today and is administered in accordance with the Holy Scriptures and the Lutheran Confessions. It is celebrated in the confidence that we truly receive, under the bread and wine, the body and blood of our Lord, Jesus Christ, through which we further truly receive the forgiveness of sins. Besides individually receiving Christ's gift of forgiveness in this Sacrament, all those who commune here make a confession of their unity in the faith as it is believed and taught in our Lutheran Church –Missouri Synod and in this congregation. Therefore, if you are not a confirmed communicant member, in good standing, of a Lutheran Church - Missouri Synod congregation, we kindly ask that you respect our beliefs and refrain from coming to the altar to receive the Sacrament until you have had an opportunity to speak with Pastor.

OUR THOUGHTS AND PRAYERS are with Dennis and Connie Rossow, their son, Eric, and children, Keylee, Karlee, and Brett, on the death of their wife/mother, Lindsey Rossow. Lindsey passed away on March 20th along with her parents, Rick and Kathy Johnson, and sister, Kelly Hargus. We pray that God would comfort the family at this difficult time.

SUNDAY SCHOOL, YOUTH GROUP BIBLE STUDY, & ADULT BIBLE CLASS are held after church from 10:15-11:15. All are welcome to join us!

- Sunday School (3-year-old through 5th grade) in the school classrooms.
- Youth Group Bible Study (6th-12th grade) in the mother's room (in the church basement).
- Adult Bible Class in the church basement.

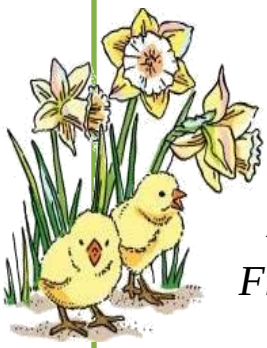

Easter Breakfast

April 5 ~ 7:30-9:00 a.m.

Scrambled Eggs, Pancakes, Ham, Applesauce, and Fruit will be served.

Freewill Offering with proceeds going to our Youth Group

Come and enjoy a hot breakfast!

HAVE YOU SCHEDULED A TIME TO HAVE YOUR PICTURE TAKEN FOR THE NEW PICTORIAL DIRECTORY? It's not too late. You are an important part of our church family and our directory wouldn't be complete without you! For participating you will receive a complimentary 8X10 as well as an updated church pictorial directory. The process will only take 30-45 minutes and you will have the opportunity to purchase family portraits. You can contact Dory Poppe @ 507-830-0577 or Beth Carlson @ 507-370-3107 to schedule an appointment or go online:

- Go to www.ucdir.com
- Click on the red box "Photography Session Sign Up"
- Put in Church Code: mn640
- Put in Church Password: 640mem
- Pick your day & time!

We look forward to seeing you there!

CONFIRMATION will be held on Sunday, April 19th during the 9:00 a.m. worship service. Pastor Obermann will be confirming these 5 confirmands:

- Maddox Boogerd: son of Jeremy and Tara Boogerd
- Nora Freking: daughter of Mark and Sheila Freking
- Mathias Liepold: son of Wes and Amber Liepold
- Jada Milbrath: daughter of Cory and Suzanne Milbrath
- Simeon Peterson: son of Stuart and LaDonna Peterson

LAKEFIELD LIONS PALM SUNDAY PANCAKE BREAKFAST is today, Sunday, March 29th, from 9:00-12:30 at the Lakefield American Legion. Freewill donation accepted to support Lakefield Lions sponsored events. The Legion is located at 413 Main Street in Lakefield.

"SET APART TO SERVE" SYNOD SURVEY: Where do we get pastors who preach and care for us with God's Word? Where do we get teachers who teach our children about Jesus in our Lutheran schools? Where do we get our directors of Christian education, deaconesses and directors of parish music? Set Apart to Serve (SAS) is partnering with our seminaries, Concordia universities, districts, congregations and many others to build a Synodwide culture of church work formation and recruitment. You can contribute toward this effort by taking this brief online survey at lcms.org/set-apart-to-serve-survey. The synod is asking us to let them know how they can make SAS more beneficial to our congregation. They want to hear what we have to say. Deadline is March 31st.

VOTERS MEETING for the second quarter will be on Sunday, April 12th right after the 9:00 a.m. worship service around 10:15 a.m.

IMMANUEL LUTHERAN SCHOOL REGISTRATION FOR THE 2026-2027 SCHOOL IS OPEN. We appreciate your interest in Immanuel Lutheran School, an educational environment that promotes excellence and growth in the Lutheran Christian Faith where each child can strive to reach his or her potential. We believe that the parent is the child's first teacher. It is only through parents and teachers working together and showing mutual respect that we hope to achieve what is best for each child at Immanuel Lutheran School.

LENTEN DEVOTIONS from Lutheran Hour Ministries are available. This year's devotions are titled "Behold Your King!". Both regular and large print copies can be found on the welcome center in the narthex. Please help yourself to a copy.

NEW PORTALS OF PRAYER for April through June are available on the welcome center in the narthex in both regular and large print. Please help yourself to a copy.

FORT BELMONT SPRING FUNDRAISER is on Saturday, April 11th, from 11:00-1:00 at the American Legion in Jackson. Menu includes: Pulled Pork Sandwiches, Chips, Bars, and a Beverage. Freewill donation accepted with all proceeds supporting Fort Belmont Capital Projects. The American Legion is located at 411 1st Street in Jackson.

BRIDAL SHOWER will be held for Kim Meyers, bride to be of Matthew Poppe, on Sunday, April 12th, at 1:30 p.m. in the Immanuel Church basement. The couple is registered at Target and Amazon. All are welcome to shower the bride to be with well wishes!

EASTER EGG HUNT is on Tuesday, March 31st, at the JCC Middle School for children in 2nd grade and younger. Doors open at 5:30p.m. to register for door prizes and take pictures with the Easter Bunny. Hunt for eggs starts at 6:00 p.m. The JCC Middle School is located at 205 4th Ave. N in Lakefield. Sponsored by the Lakefield Business Association.

EASTER AND CONFIRMATION CARDS
ARE NOW AVAILABLE AT THE BOOKSTORE

LWML Spring Get-Together

TRINITY LUTHERAN CHURCH
SIOUX VALLEY
38523 730TH STREET, LAKEFIELD
SATURDAY, APRIL 18
9:30 a.m. with a 9:00 registration
Cost is $5

⇒ Speaker Pastor Peter Preus, Gospel Relief for the Despairing

⇒ Gifts from the Heart collected for SW Crisis Center

- Diapers: size 2, 3, 4
- Hygiene Items: All items full size
  - Shampoo
  - Conditioner
  - Body Wash
  - Bar Soap
  - Deodorant
  - Tampons
  - Toilet Paper
  - Kleenex
  - Laundry Soap: liquid or pods

A collection box, with further info, will be located in the narthex.

"Fear not, for I am with you; be not dismayed, for I am your God; I will strengthen you, I will help you, I will uphold you with my righteous right hand."
~ Jeremiah 29:11

CHURCH AND SCHOOL OFFICES WILL BE CLOSED on the Monday after Easter. This is Monday, April 6th.

COMMUNITY FUNDRAISERS AND WAYS TO SUPPORT THE JOHNSON, ROSSOW, HANSON, HARGUS, AND AMBROSE FAMILIES FOLLOWING THE TRAGIC ACCIDENT FRIDAY, MARCH 20th.

- Monday, March 30th, from 2:30-7:00: Subway in Jackson is donating 20% of all sales Subway is located at 120 Industrial Parkway in Jackson.
- Tuesday, March 31st: Sunshine Foods in Jackson is donating 5% of all sales the whole day. Sunshine Foods is located at 908 US Highway 71 in Jackson.
- Bank Midwest in Jackson has also established support accounts for these families. Donations may be given at any Bank Midwest location. Bank Midwest in Jackson is located at 509 3rd St.
- Security Bank in Jackson has also established support accounts for these families. Donations may be given at any Security Bank location. Security Bank in Jackson is located at 202 Grant St.

CONGREGATIONAL SERVICES CAN USE YOUR HELP DURING THE PHOTO SESSIONS for the directory Friday, April 17th through Wednesday, April 22nd. On the narthex glass we have sign up for helping with the registrations as people come for their photo sessions. 2 people per time slot are required. We also need cookies baked for serving during the photo registrations. Your help would be greatly appreciated.

IMMANUEL LUTHERAN SCHOOL NEWS

- NO SCHOOL – EASTER BREAK – 4/2-4/6
- NLSA (National Lutheran Schools Association) Accreditation Site Visit is 4/8-4/10. During this time we will have some visitors at the school for recertification of our accreditation through the National Lutheran Schools Association. This typically happens every 5 years. We have been certified for many years.
- PTL (Parent Teacher League) meets Thursday 4/9 at 6:00.
- All School Choir sings at The Lutheran Church of Our Savior on Sunday 4/12 at 9:00.

WE WELCOME all of our guests and visitors today. We invite you to visit us again. If you have no church home and would like to make Immanuel your church home, please speak to Pastor Obermann or one of the Elders at the end of the service.

THIS WEEK AT IMMANUEL…

Sunday, March 29 *Palm Sunday*
- *9:00 AM* *Worship with Communion*
- *10:15 AM* *Sunday School*
- *10:15 AM* *Youth Group Bible Study*
- *10:15 AM* *Bible Class*

Monday, March 30
- *6:10 PM* *Immanuel Ringers*
- *7:10 PM* *Choir*

Wednesday, April 1
- *8:30 AM* *Chapel*
- *2:10 PM* *Confirmation*

Thursday, April 2 *Maundy Thursday*
- *NO SCHOOL*
- *7:00 PM* *Worship with Communion*

Friday, April 3 *Good Friday*
- *NO SCHOOL*
- *7:00 PM* *Worship*

Sunday, April 5 *Easter*
- *6:30 AM* *Worship with Communion*
- *7:30-9:00* *Easter Breakfast*
- *9:00 AM* *Worship with Communion*

Monday, April 6
- *NO SCHOOL – OFFICES CLOSED*

Wednesday, April 8
- *8:20 AM* *Chapel*
- *2:10 PM* *Confirmation*
- *5:15 PM* *LWML Meeting*
- *6:10 PM* *Immanuel Ringers*
- *7:10 PM* *Choir*

Wondering where you can watch this service?

1. Facebook: “Immanuel Lutheran Church” at the time of the service or any time after up to a month.
2. YouTube: “Immanuel Lutheran Church and School Lakefield” at the time of the service or any time after.

Immanuel Lutheran Church and School
604 Bush Street, PO Box 750, Lakefield, MN 56150
507-662-5718 www.immanuellakefield.com
immanuel@immanuellakefield.com

Holy Week and Easter Worship Services

Maundy Thursday Worship Service

Thursday, April 2
7:00 p.m.

Good Friday Worship Service

Friday, April 3
7:00 p.m.

Easter Worship Services

Sunday, April 5
6:30 a.m. & 9:00 a.m.

POINTS OF INFORMATION March 22, 2026

*Current Fund received this past week……**$8,278***
Needed each week……$10,112
Non-Budget Giving
Teacher Salary Fund……$40
Easter Flowers……$40
Immanuel School……$25
Building……$4
Current Fund received in February……$45,385
Needed in February……$41,914
Worshipping on Sunday 3/22: 165
Worshipping on Midweek Lent, Wednesday 3/25: 205